

written for Julian Wachner and The Marsh Chapel Choir

# The Book of Aphrodite

ANDY VORES  
(1991)

## Aphrodite's Perfumed Clothing

♩. - 48c.

# Sheikh Mohammed Lalezaré

## in Speaking of a Tulip

### Speaks of Aphrodite

$\text{♩} = 72c.$

50 *ff* *mp* *ff*

53 *mp* *f* *mp*

56 *f* *mp sub.* *ff* *mp sub.*

60 *p* *mf*

66 *pp* *f* *mf*

70 *ff* *p* *mf* *p sub.* *mf*

75 *f* *pp*

86 *mf* *pp* *f* *poco rit.*

93 *pp* *mp* *pp* *a tempo*

100 *p* *ff* *mp* *ff*

# The Song of the Anemone

Tacet

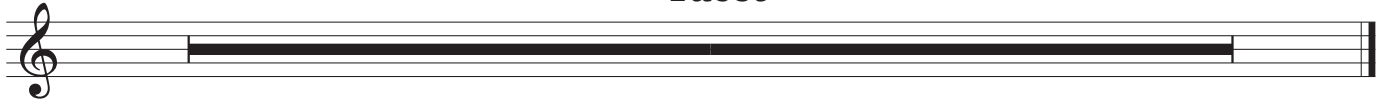

## Adonis, Adonis is Dead

♩ = 56c.

